

Shotbreakdown Showreel 2013 Jörg Faßbender

01. 00:04:11 - 00:09:02: **Filmfesttrailer Munich 2012**



Client: Agentur - "Du bist Film" / screencraft entertainment GmbH
Tasks: Modelling, animation, shading, lighting (Wings), camera tracking, object tracking
Software: Autodesk Softimage/Softimage XSI, Mental Ray, Anderson Technologies Syntheyes

02. 00:09:03 - 00:11:15: **Heimatlos (Otter)**



Client: Umweltministerium Bayern / Neue Super
Tasks: Modelling, animation, shading, simulation, lighting, camera tracking, set supervision
Software: Autodesk Softimage/Softimage XSI, Anderson Technologies Syntheyes, Mental Ray

03. 00:11:16 - 00:13:06: **Heimatlos (Birds)**



Client: Umweltministerium Bayern / Neue Super
Tasks: Modelling, animation, shading, simulation, lighting, camera tracking, set supervision
Software: Autodesk Softimage/Softimage XSI, Anderson Technologies Syntheyes, Mental Ray

04. 00:13:07 - 00:17:02: **Heimatlos (Frog)**



Client: Umweltministerium Bayern / Neue Super
Tasks: Shading, lighting, camera tracking, set supervision
Software: Autodesk Softimage/Softimage XSI, Anderson Technologies Syntheyes, Mental Ray

05. 00:17:03 - 00:22:06: **Pampers MP4 Demo**



Client: Saatchi & Saatchi / screencraft entertainment GmbH
Tasks: Modelling, texturing, rigging, animation, rendering, lighting
Software: Softimage XSI/Autodesk Softimage, Autodesk Mudbox, Mental Ray

06. 00:22:07 - 00:32:09: **Alpbachbot**

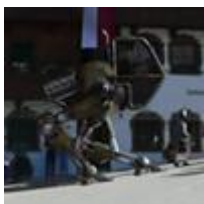

Client: Private project
Tasks: Modelling, texturing, rigging, animation, simulation, camera tracking, lighting, rendering
Software: Anderson Technologies Syntheyes, Softimage XSI/Autodesk Softimage, Mental Ray, Eyeon Fusion, Adobe Premiere

07. 00:32:10 - 00:36:02: **Rauch "Yippie"**



Client: Rauch / screencraft entertainment GmbH
Tasks: Modelling, eyematching, shading, lighting (bottles, packs)
Software: Softimage XSI/Autodesk Softimage, Mental Ray

08. 00:36:03 - 00:41:14: **Braun Bodycruzer "Urban Jungle"**

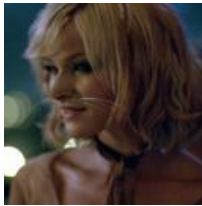

Client: Zoom (Austria) / animoto GmbH
Tasks: Camera tracking, eyematching
Software: Softimage XSI/Autodesk Softimage, Anderson Technologies
Syntheyes

09. 00:41:15 - 00:44:15: **Ariel "Nasty"**



Client: Saatchi & Saatchi / animoto GmbH
Tasks: Animation
Software: Softimage XSI/Autodesk Softimage

10. 00:44:16 - 00:47:05: **NASIC "PflegePlus"**



Client: Klautzsch & Grey / animoto GmbH
Tasks: Modelling, animation, lighting, rendering (bottle)
Software: Softimage XSI/Autodesk Softimage, Mental Ray

11. 00:47:06 - 00:48:06: **ARIEL "ExcelGel"**



Client: Saatchi & Saatchi / animoto GmbH
Tasks: Modelling, lighting, rendering
Software: Softimage XSI/Autodesk Softimage, Mental Ray

12. 00:48:07 - 00:54:01: **Spedition Eberl Imagefilm**

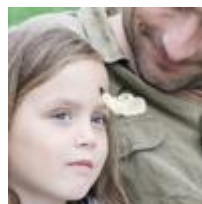

Client: Eberl / HFF München
Tasks: Modelling, texturing, rigging, animation, camera tracking, rendering, lighting, set supervision
Software: Softimage XSI/Autodesk Softimage, Anderson Technologies
Syntheyes, Mental Ray

13. 00:54:02 - 00:55:14: **ARIEL "MyAriel"**



Client: Saatchi & Saatchi/ screencraft entertainment GmbH
Tasks: Modelling, texturing, animation, rendering, lighting
Software: Softimage XSI/Autodesk Softimage, Mental Ray

14. 00:55:15 - 00:58:02: **Danone Fruchtzwerge " Various clothing"**



Client: Young & Rubicam/ screencraft entertainment GmbH
Tasks: Modelling, rigging, texturing (clothing)
Software: Softimage XSI/Autodesk Softimage, Mental Ray

15. 00:58:03 - 01:07:00: **ARIEL "Shake it"**



Client: Saatchi & Saatchi / animoto GmbH
Tasks: Modelling, rigging, animation/eyematching (clothing), simulation (dirt particle)
Software: Softimage XSI/Autodesk Softimage, Mental Ray

16. 01:07:01 - 01:10:14: **BMW "Kosmos"**



Client: Neue Super / screencraft entertainment GmbH
Tasks: Camera tracking, object Tracking, set supervision
Software: Softimage XSI/Autodesk Softimage, Anderson Technologies, Syntheyes